

## Season Stats & Team Leaders for 8 out of 14 games

	WHS	OPP
Total yds	1,903	1,132
Passing yards	679	412
Passing yards per game	84.88	51.50
Pass completions/attempts	56 / 102	35 / 91
Pass completion %	54.90 %	38.46 %
Passing TDs	7	5
Rushing yards	1,224	720
Rushing yards per game	153.00	90.00
Rush plays/average	266 / 4.60	244 / 2.95
Rushing TDs	14	5
3rd Down Conversions	(28.38 %) 21	(24.29 %) 17
4th Down Conversions	(35.29 %) 6	(63.64 %) 7
First Downs	96	64
Turnovers	12	17
Sacks	14	4



### PASSING

#### #2 O. Hancock

603 yds, 49 for 79 (62.03 %), 7 TDs, 4 INTs



### RUSHING

#### #4 T. Ehrlich

609 yds, 103 carries, 6 TDs, 0 Fum



### RECEIVING

#### #21 Z. Fox

252 yds, 16 catches, 2 TDs, 0 Fum

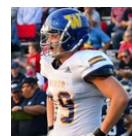

### DEFENSE

#### #69 D. Rohleder

40 total tackles, 2 sacks, 2 FF, 0 INT

### Passing Stats

#	NAME	GAMES	CMP	ATT	CMP %	YDS	YDS/ATT	YDS/GAME	LNG	TD	INT	SACKED	RAT
2	O. Hancock	7	49	79	62.03 %	603	7.63	86.14	62	7	4	2	94
11	S. Edmonds	7	3	9	33.33 %	45	5.00	6.43	28	-	1	2	11
5	A. Borchers	5	3	9	33.33 %	22	2.44	4.40	12	-	2	3	2
7	K. Christen	1	-	1	0.00 %	-	0.00	0.00	-	-	1	-	0
	Rest of team		1	4	25.00 %	9	2.25	1.13	9	-	-	1	39
<b>Total:</b>			<b>56</b>	<b>102</b>	<b>54.90 %</b>	<b>679</b>	<b>6.66</b>	<b>84.88</b>		<b>7</b>	<b>8</b>	<b>8</b>	<b>65</b>

### Rushing Stats

#	NAME	GAMES	CARRIES	YDS	YDS/CARRY	YDS/GAME	LNG	TD	FUM
4	T. Ehrlich	8	103	609	5.91	76.13	60	6	-
22	N. Bordovsky	7	24	188	7.83	26.86	41	2	-
2	O. Hancock	7	32	116	3.63	16.57	15	1	1
11	S. Edmonds	7	29	109	3.76	15.57	18	1	1
26	C. Smart	6	24	77	3.21	12.83	19	-	-
32	K. Brigham	1	1	51	51.00	51.00	51	1	-
20	B. Lavaley	8	9	25	2.78	3.13	6	-	-
42	G. Harris	5	6	12	2.00	2.40	7	1	-
21	Z. Fox	8	1	11	11.00	1.38	11	-	-
31	H. Krueger	1	2	8	4.00	8.00	5	-	-
6	B. Iversen	5	3	1	0.33	0.20	1	-	-
19	J. Edmonds	8	2	-4	-2.00	-0.50	-	-	-

#	NAME	GAMES	CARRIES	YDS	YDS/CARRY	YDS/GAME	LNG	TD	FUM
5	A. Borchers	5	7	-30	-4.29	-6.00	3	1	1
Rest of team			23	51	2.22	6.38	16	1	-
<b>Total:</b>			<b>266</b>	<b>1,224</b>	<b>4.60</b>	<b>153.00</b>		<b>14</b>	<b>3</b>

### Receiving Stats

#	NAME	GAMES	REC	YDS	YDS/REC	YDS/GAME	LNG	TD	FUM
21	Z. Fox	8	16	252	15.75	31.50	47	2	-
19	J. Edmonds	8	12	143	11.92	17.88	62	1	-
25	W. Nielson	7	3	76	25.33	10.86	40	1	-
20	B. Lavaley	8	3	63	21.00	7.88	30	1	-
4	T. Ehrlich	8	8	56	7.00	7.00	22	-	-
11	S. Edmonds	7	5	47	9.40	6.71	28	1	-
3	A. Wieting	7	7	42	6.00	6.00	12	-	-
26	C. Smart	6	3	34	11.33	5.67	22	-	-
Rest of team			5	55	11.00	6.88	30	1	-
<b>Total:</b>			<b>62</b>	<b>768</b>	<b>12.39</b>	<b>96.00</b>		<b>7</b>	<b>-</b>

### Defensive Stats

#	NAME	GAMES	TACKLE	SOLO	ASSIST	SACK	TFL	SAFETY	INT	INT RET	YDS	FF	FUM REC	FUM RET	YDS	DEF TD
69	D. Rohleder	7	40	19	21	2	5	-	-	-	-	2	-	-	-	-
51	J. Andresen	8	35	19	16	2	9	-	-	-	-	-	-	-	-	-
25	W. Nielson	7	33	13	20	-	4	-	-	-	-	2	2	-	-	-
21	Z. Fox	8	32	16	16	-	1	-	3	13	-	-	-	-	-	1
53	J. Scanlon	8	28	9	19	3	5	-	-	-	1	1	1	-	-	-
11	S. Edmonds	7	28	12	16	-	-	-	2	12	-	-	-	-	-	-
6	B. Iversen	5	22	8	14	-	-	-	-	-	-	-	1	-	-	-
55	E. Emerson	7	21	8	13	1	3	-	-	-	-	-	1	-	-	-
20	B. Lavaley	8	19	5	14	2	2	-	-	-	-	-	-	-	-	-
4	T. Ehrlich	8	18	7	11	-	2	-	1	-	-	-	-	-	-	-
26	C. Smart	6	18	8	10	1	1	-	-	-	-	-	1	-	-	-
3	A. Wieting	7	16	7	9	-	1	-	-	-	-	-	1	30	1	1
2	O. Hancock	7	10	5	5	-	2	-	1	-	-	-	-	-	-	-
50	J. Schnakenberg	4	9	-	9	-	-	-	-	-	-	-	-	-	-	-
74	D. Rafteseth	6	9	3	6	2	2	-	-	-	-	-	-	-	-	-
19	J. Edmonds	8	9	6	3	-	-	-	2	-1	-	-	-	-	-	-
5	A. Borchers	5	8	5	3	-	-	-	-	-	-	-	-	-	-	-
57	D. Divis	4	6	3	3	-	-	-	-	-	-	-	-	-	-	-
22	N. Bordovsky	7	6	3	3	-	-	-	-	-	-	-	-	-	-	-
42	G. Harris	5	5	3	2	-	-	-	-	-	-	-	-	-	-	-
9	I. Baker	3	3	2	1	-	-	-	-	-	-	-	-	-	-	-
Rest of team			66	32	34	1	4	-	1	-	6	3	-	-	-	-
<b>Total:</b>			<b>458</b>	<b>199</b>	<b>259</b>	<b>14</b>	<b>41</b>		<b>- 10</b>		<b>24</b>	<b>11</b>	<b>12</b>		<b>30</b>	<b>2</b>

#	NAME	GAMES	TACKLE	SOLO	ASSIST	SACK	TFL	SAFETY	INT	INT RET	YDS	FF	FUM REC	FUM RET	YDS	DEF TD
17	O. States	1	3	2	1	-	-	-	-	-	-	-	-	-	-	-
58	L. Specht	4	2	-	2	-	-	-	-	-	-	-	-	-	-	-
54	J. Gaskins	4	2	1	1	-	-	-	-	-	-	-	1	-	-	-
24	R. Herndon	2	2	1	1	-	-	-	-	-	-	-	-	-	-	-
27	J. Nuckolls	2	2	1	1	-	-	-	-	-	-	-	1	-	-	-
59	R. Koehler	2	1	-	1	-	-	-	-	-	-	-	-	-	-	-
52	J. Krueger	1	1	-	1	-	-	-	-	-	-	-	-	-	-	-
32	K. Brigham	1	1	-	1	-	-	-	-	-	-	-	-	-	-	-
47	G. Nutzman	1	1	-	1	-	-	-	-	-	-	-	-	-	-	-
61	T. Beavers	1	1	-	1	-	-	-	-	-	-	-	-	-	-	-
23	C. Babst	1	1	1	-	-	-	-	-	-	-	-	-	-	-	-
Rest of team			66	32	34	1	4	-	1	-	-	6	3	-	-	-
<b>Total:</b>			<b>458</b>	<b>199</b>	<b>259</b>	<b>14</b>	<b>41</b>	<b>-</b>	<b>10</b>	<b>-</b>	<b>24</b>	<b>11</b>	<b>12</b>	<b>-</b>	<b>30</b>	<b>2</b>

### Kicking Stats

#	NAME	GAMES	FGM/FGA	FG %	LNG	XPM/XPA	XP %	PTS
3	A. Wieting	7	3 / 3	100.00 %	30	19 / 22	86.36 %	28
Rest of team			- / -	-	-	- / 1	0.00 %	-
<b>Total:</b>			<b>3 / 3</b>	<b>100.00 %</b>		<b>19 / 23</b>	<b>82.61 %</b>	<b>28</b>

### Punting Stats

#	NAME	GAMES	PUNTS	YDS	YDS/PUNT	YDS/GAME	IN 20	LNG
21	Z. Fox	8	28	996	35.57	124.50	8	48
9	I. Baker	3	1	55	55.00	18.33	-	55
Rest of team			1	-	0.00	0.00	1	-
<b>Total:</b>			<b>30</b>	<b>1,051</b>	<b>35.03</b>	<b>131.38</b>	<b>9</b>	

### Kickoff Return Stats

#	NAME	GAMES	RETURNS	YDS	YDS/RETURN	YDS/GAME	TD	LNG
4	T. Ehrlich	8	6	123	20.50	15.38	-	45
21	Z. Fox	8	4	70	17.50	8.75	-	20
28	G. Meyer	2	1	14	14.00	7.00	-	14
11	S. Edmonds	7	2	8	4.00	1.14	-	-
25	W. Nielson	7	1	4	4.00	0.57	-	-
Rest of team			7	34	4.86	4.25	-	17
<b>Total:</b>			<b>21</b>	<b>253</b>	<b>12.05</b>	<b>31.63</b>	<b>-</b>	

### Punt Return Stats

#	NAME	GAMES	RETURNS	YDS	YDS/RETURN	YDS/GAME	TD	LNG
21	Z. Fox	8	11	121	11.00	15.13	-	25

#	NAME	GAMES	RETURNS	YDS	YDS/RETURN	YDS/GAME	TD	LNG
11	S. Edmonds	7	9	37	4.11	5.29	-	20
	Rest of team		4	-	0.00	0.00	-	12
<b>Total:</b>			<b>24</b>	<b>158</b>	<b>6.58</b>	<b>19.75</b>	-	